

MICROFILMED

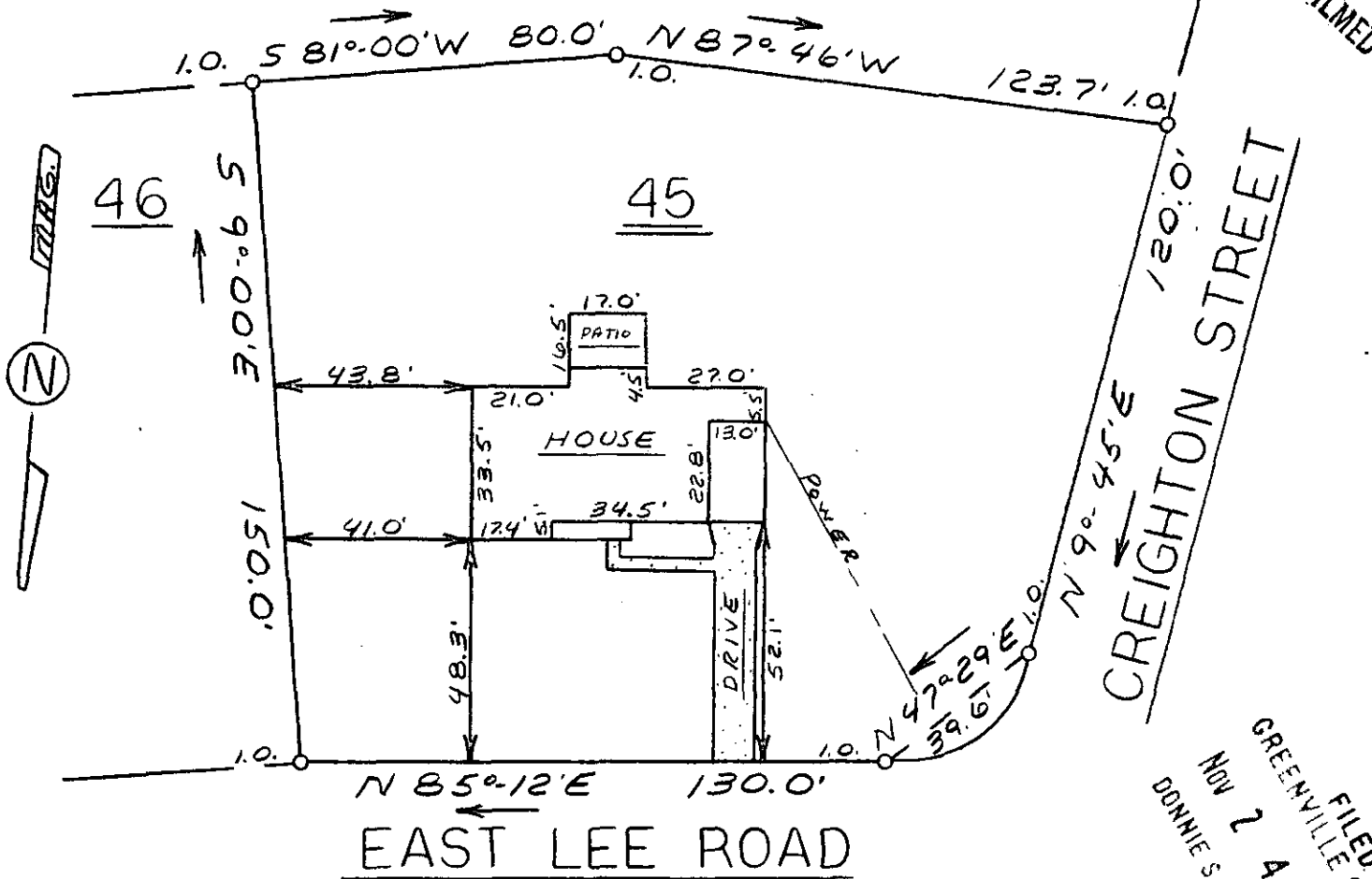

GREENVILLE CO. S.C.
 FILED
 NOV 2 4 57 PM '79
 DONNIE S. TANKERSLEY
 R.M.C.S.

This is to certify that on October 26, 1979, I surveyed the property shown on this plat, known as Lot 45 on plat of Colonial Hills, recorded in the RMC Office of Greenville County in Plat Book FFF on page 102, and that the property lines, walls and buildings are as shown hereon; that the building located on said lot does not encroach or project on adjacent streets or property, and that no adjacent walls or buildings encroach or project on said premises, and that no utility lines cross this property except as shown hereon. This property is not located in a designated flood hazard area.

NOV 2 1979

James R. Freeland
 James R. Freeland RLS & PE 4781



7K-72

15194

T 34.1-9-11



SEAL

STATE OF SOUTH CAROLINA
 GREENVILLE COUNTY

COLONIAL HILLS

LOT 45

PROPERTY OF
 ROY W. SMITH
 TERESA M. SMITH

FREELAND & ASSOCIATES
 Engineers • Land Surveyors

GREENVILLE, S.C.

SURVEY	L. T.
DRAWN	M. C.
CHECK	M. C.
SCALE	1" = 40'
DATE	10-26-79
DWG. NO.	79-4312